

ISRAEL SYMPHONY ORCHESTRA

RISHON-LEZION

2nd CLARINET & UTILITY AUDITION BOOK

SOLO CLARINET

WEBER CLARINET CONCERTO NO. 1 – 1st movement page

1st CLARINET

RIMSKY-KORSAKOV	CAPRICCIO ESPAGNOL	1-2
KODALY	GALANTA DANCES	3
TCHAIKOVSKY	FRANCESCA DA RIMINI	4
VERDI	LA TRAVIATA	5
PUCCINI	TOSCA	6

2nd CLARINET

BARTOK	CONCERTO FOR ORCHESTRA	7
MENDELSSOHN	SCHERZO (Midsummer Night's Dream)	8-9
RAVEL	DAPHNIS & CHLOE – 2 nd SUITE	10
RIMSKY-KORSAKOV	SHEHERAZADE	11
TCHAIKOVSKY	SYMPHONY NO. 6	12-13
SHOSTAKOVICH	SYMPHONY NO. 1	14-15
SHOSTAKOVICH	SYMPHONY NO. 9	16

CLARINET IN E-FLAT / IN D

BERLIOZ	SYMPHONIE FANTASTIQUE	17
STRAUSS	TILL EULENSPIEGELS	18
RAVEL	BOLERO	19
RAVEL	DAPHNIS & CHLOE – 2 nd SUITE	20-21
STRAVINSKY	THE RITE OF SPRING	22
SHOSTAKOVICH	SYMPHONY NO. 5	23-24

Capriccio espagnol.

Clarinetto I. in A, Bb

I. Alborada.

Nikolai Rimsky-Korsakov, Op. 34
Edited by Clinton F. Nieweg and Stuart Serio

in A.

Vivo e strepitoso.

ff

Solo

con forza

B

ff

C Solo

con forza

p

attacca

Copyright ©2001 by EDWIN F. KALMUS & CO., LC
All Rights Reserved Printed in the U.S.A.

Capriccio espagnol.

Clarinetto I.

3

tr *tr* *tr* **K** *mp*

brillante *mf* *pp*

cresc. *lunga* *f* *f* *f* *attacca*

A Budapesti Filharmóniai Társaság alakulásának 80. évfordulójára

GALÁNTAI TÁNCOK

TÄNZE AUS GALANTA / DANCES OF GALANTA

CLARINETTO I in La (A)

KODÁLY ZOLTÁN

Lento $\text{♩} = 54$ [5] poco accel. rit. [10] Lento [15] poco accel.

rall. [20] poco più mosso [25] 2. Cl. in A [30]

f espr. *p* [35]

poco string. [40] *f poco a poco cresc.*

[45] *Cadenza* *p cresc. poco a poco* rall. *f*

[50] Andante maestoso $\text{♩} = 76-80$ *p espr.*

[55] *poco cresc.* *[Epochias / sosten.]*

[60] *dim.* *p* [65]

Tchaikovsky — Francesca da Rimini

Clarinetto 1 IN A

6

9 *mf* *usc.*
dim. et ritenuto ad libitum

Andante cantabile non troppo.

cantabile
p *piu f* *dim.* *p*
18. *pp* *p* *pp*

VERDI - LA TRAVIATA

20

N° 6. SCENA VIOLETTA

36 Adagio

In *S* \flat

6

Allegro

6

ed or si scriva a lui...

Adagio

SOLO

37

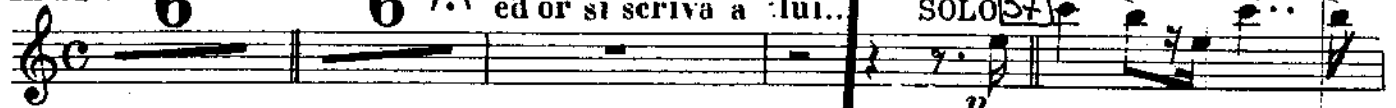

Allegro

RECITATIVO

38

8

6

t'ame_rà in ve -

CLARINETTO I^o

TOSCA
G. PUCCINI

in A

44

11

dolcissimo, vagamente

Solo

p

rubando

rit.

AND^{te} LENTO APPASS^{to} MOLTO

sostenendo

rit.

rubando

rit.

stentate

mf

p

12

sostenendo, vagamente

cres.

affrett.

rit.

rall.

2nd CLARINET
(IN A & B \flat)

CONCERTO FOR ORCHESTRA

1st Ob.

4

In A

sol

175

p dolce

sim.

181

cresc.

198

Poch. rit.

a tempo

mf

cresc.

f

p

205

mezzo l

dim.

p

pp

Scherzo

aus dem Sommernachtstraum

CLARINETTO II in B

Felix Mendelssohn Bartholdy, Op. 61 Nr.1

Allegro vivace

p

1 2

dim.

1 A 2

1

cresc.

Fl., Ob.

9 B 18 C

pp

D 5

p

105

E 1 2 3 4 5 6 7

p cresc.

123 7 F 1 2 3 4

f cresc. *ff* *sf* *p cresc.*

141 5 6 7 8 7

f cresc. *ff* *sf*

EDWIN F. KALMUS & CO., INC.

Publishers of Music
Boca Raton, Florida

Clarinetto II in B

159 **G**

175 **H**

190

201 **I** 6

217 **Ob., Fag.** 1 2

231 **K** 19 **Viol. I** 1

260

268 **M** 8 1 2 8

285 **N** 4 5 5

301

312 **O** 16 **P** 12 **Viol. I** *pp*

363 **Q** 13 **Fl. I** **Solo** *pp*

Ho Geist! Wo geht
die Reise hin?
attacca

2

CLARINETTES

En LA

DAPHNIS ET CHLOÉ

Fragments Symphoniques, 2^e Série

MAURICE RAVE

Edited by Clinton F. Niew

155

Lent

C. B.

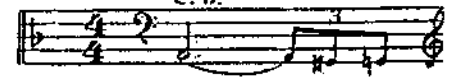

Cl.

pp

SCHEHERAZADE.

Suite symphonique.

Clarinetto II.

N. Rimsky-Korsakow, Op. 35.

in A

SOLO

mp

V

Δ

Tranquillo.

L

p

M

f 7

Symphonie pathétique

(Nr. 6)

KLARINETTE II in A

P. Tschaikowsky, Op. 74

I

Adagio

riten.

9 *Klar. I

19 *Allegro non troppo* 4 Fl. I

27 1 1 A 18 Klar. I

50 B Fl. pp

56 p

62 C p mp

66 Solo Un poco animando mp f ff

69

73 Un poco più animato

77 D 3 3 1 *riten. molto* Adagio

Handwritten annotations: *ff ab* (measures 27-28), *mp* (measure 50), *mp* (measure 62), *mp* (measure 66), *p* (measure 77).

Symphonie pathétique

(Nr. 6)

1

KLARINETTE II in A

P. Tschaikowsky, Op. 74

SYMPHONIE

I.

Clarinetto II in B.

D. SZOSTAKOWICZ. Op. 10.

31

38

6 Allegro molto. $\text{♩} = 176$ 7

A-2

Bb

8 9

1.

meta in B.

15

16

17

cresc.

18

fff

Shostakovich 1

8

Clarinetto II in B.

Meno mosso $\text{♩} = 144$.

4. 20 *pp*

pp 21

9 22 *pp*

poco cresc. 23 *Allegro molto.* $\text{♩} = 176$ 24 *dim.* 25 *p* 26

sempre cresc. 27

Sinfonie Nr. 9

Clarinetto II in B e A

Dmitri Schostakowitsch, op. 70

in A

II

Moderato
Clar. I

in A

III

Presto
Clar. I

Berlioz - Symphonie Fantastique

Clarinetto I

V

Hexensabbath

Songe d'une nuit du Sabbat

A witches' sabbath

in Mi^b / Es

Allegro (♩ = 104)
solo
poco f
cresc.

ff

2 (♩ = ♩) ff

19 25 27

Dies Irae
Corni
(Campane)

STRAUSS

TILL EULENSPIEGELS

38 *gleichgültig*
fff
3 4
demütig
5 4 3
p
ff
entstellt
9 *etwas breiter kläglich*
2 1 9
40 3 3 3
mf
sfc *dim.* - - - *p* *dim.*
Epilog. Doppelt so langsam.
(im Zeitmass des Anfangs $\frac{4}{8}$)
calando
1 1 3 17
pp *p* *pp*

Bolero

Clarinete II en Si^b aussi
Petite Clarinete en E^b

Maurice Ravel
herausgegeben von Jean-François Monnard

Tempo di Bolero, moderato assai ♩ = 72

4 16 **1** 2 16 **2** 2 Bn. I 10

Fl. I Cl. I *mp*

53 Bn. I **3** 1

Pte. Cl. (E^b)
Solo

59 *p*

64

69

73 **4** changez en Cl. (Si^b) **1** 16 **5** 2 16

Hb. d'am. Fl. I, Trp. I

DAPHNIS ET CHLOÉ

Fragments Symphoniques, 2^e Série

MAURICE RAVEL
Edited by Clinton F. Nieweg

in Mib

155 LENT
velles

156 c. B.

velles

pte Cl.

157 +cls

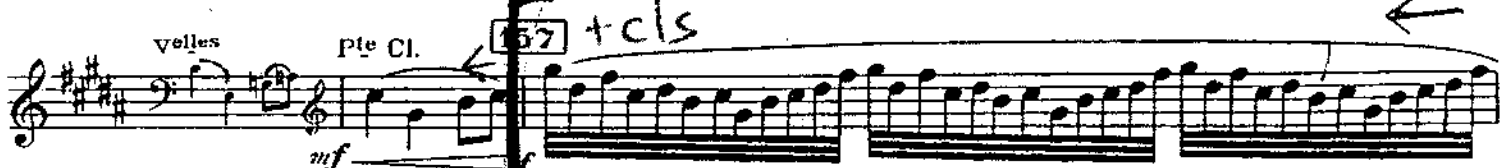

158

dim.

159

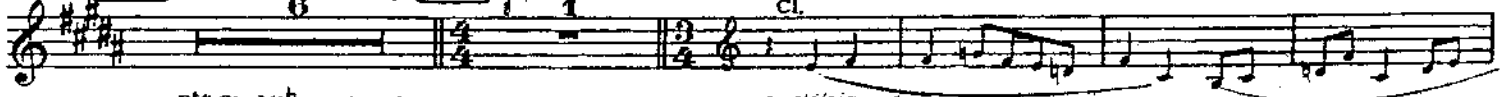

160

pte Cl. sur la scène

en s'éloignant

161

velles

pte Cl.

162

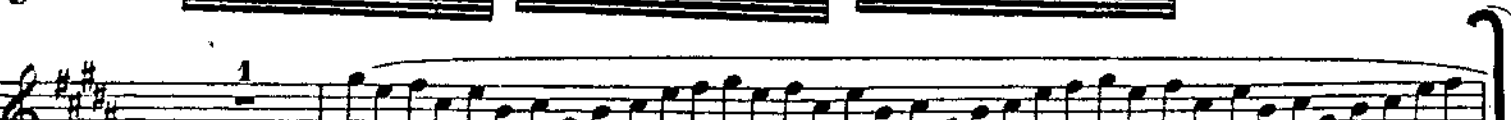
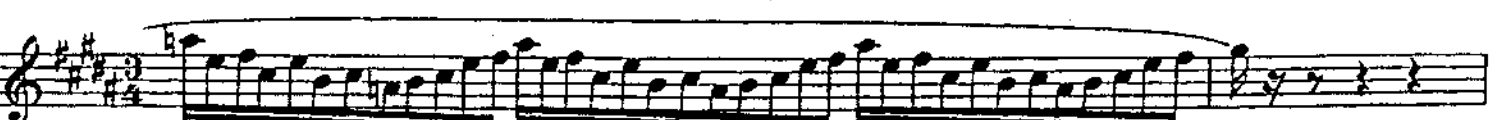

cresc.

A6754

Copyright ©1989, 1998 by EDWIN F. KALMUS & CO., INC.
All Rights Reserved Printed in the U.S.A.

* The sur la scène part is to be played if no offstage player is available.

Daphis et Chloé

Igor Stravinsky
The Rite of Spring

PREMIÈRE PARTIE

CLARINETTO PICCOLO
IN RÉ e MIB

L'ADORATION DE LA TERRE

Lento tempo rubato

IN RÉ

Colla parte

Cl. piccolo
Solo
accel.

un peu en dehors

SHOSTAKOVICH

SYMPHONY NO. 5

48 Allegretto $\text{♩} = 138$
10 Cor.

49 solo
ff dim. \leftarrow *p*

17 *p cresc.* *f marc.*

23 4 50 8 52 7 5. n.

45 53

50 *mf* *pp* *pp*

55 54 4 *ff*

64 55 6 1 2 *Picc. marc.* 56 4 *ff*

81 *ff* 2 57 8 58 7 Fl. I

SHOSTAKOVICH

SYMPHONY NO. 5

134 *ff* (63)

39

48 (64) Clar. *mf* 3 *ff* (65) 12 *dim.*

169 (66) 12 (67) 7 (68) 9 Clar. I *p* *cresc.* 3 (69) *f*

203

208 *tr* *tr^b* (70) 4

216 *ff* (71) 6 1

227 *Picc.* *f marc.* (72) 4 *ff*

235 *ff* (73) *ff*

241 5 (74)
